REVERSIBLE BRUSHED DC RIGHT-ANGLED GEARMOTOR

Model Number:

MMP D40-675C-24V GRA81-130

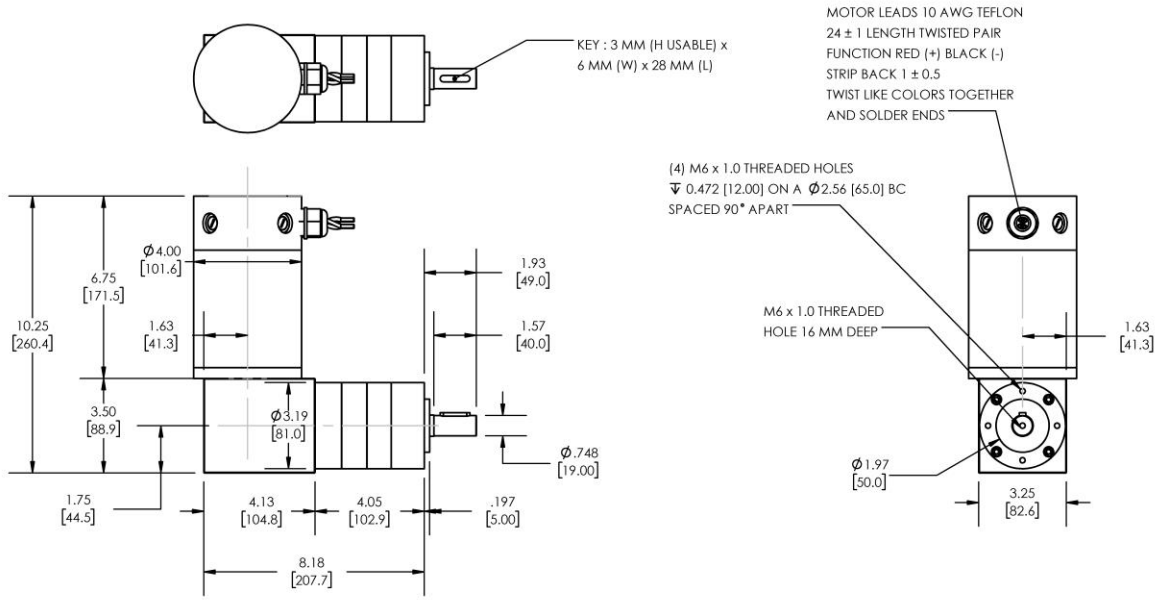

DIMENSIONS ARE INCHES [MM] UNLESS OTHERWISE STATED

PLANETARY GEARMOTOR OUTPUT PARAMETERS:	VALUE	UNITS	TOLERANCE
Gearhead Ratio (exact)	129.62 : 1		
Gearhead Shaft Output Speed (at full-load)	21	RPM	MAX
Gearmotor Rated Continuous Torque	1134	In-Lbs	MAX
Gearmotor Rated Peak Torque	2124++	In-Lbs	-----
Gearhead Standard Backlash	36	Arc Minutes	MAX
Gearhead Efficiency	70%	-----	-----
Output Shaft Radial Load Capacity	225	Lbs	MAX
Output Shaft Axial Load Capacity	45	Lbs	MAX
Gearmotor Total Weight	22	Lbs	MAX

++ All Peak Torque values are dependent upon duty. Contact our sales office for details.

DC MOTOR PERFORMANCE PARAMETERS:	VALUE	UNITS	TOLERANCE
Rated DC Voltage	24	DC VOLTS	-----
Rated Continuous Current	23.1	AMPERES	-----
No-Load Speed	3243	RPM	MAX
Rated Speed	2761	RPM	+/- 15%
Rated Continuous Power Out	409	WATTS	+/- 15%
Rated Continuous Torque	200	OZ-IN	-----
Peak Torque (motor only)	1036	OZ-IN	-----
No-Load Current	3.08	AMPERES	MAX
Back EMF Constant (Ke)	7.4	V/KRPM	+/- 10%
Torque Constant (Kt)	10.0	OZ-IN/AMP	+/- 10%
DC Armature Resistance	0.15	OHMS	+/- 15%
Armature Inductance	0.14	mH	+/- 15%
Armature temperature	155	DEG. C	MAX

NOTES:

- ENCODER & BRAKE OPTIONS AVAILABLE – FOLLOW THIS LINK FOR DETAILS
- NEMA MOUNTING FLANGE OPTION AVAILABLE – FOLLOW THIS LINK FOR DETAILS